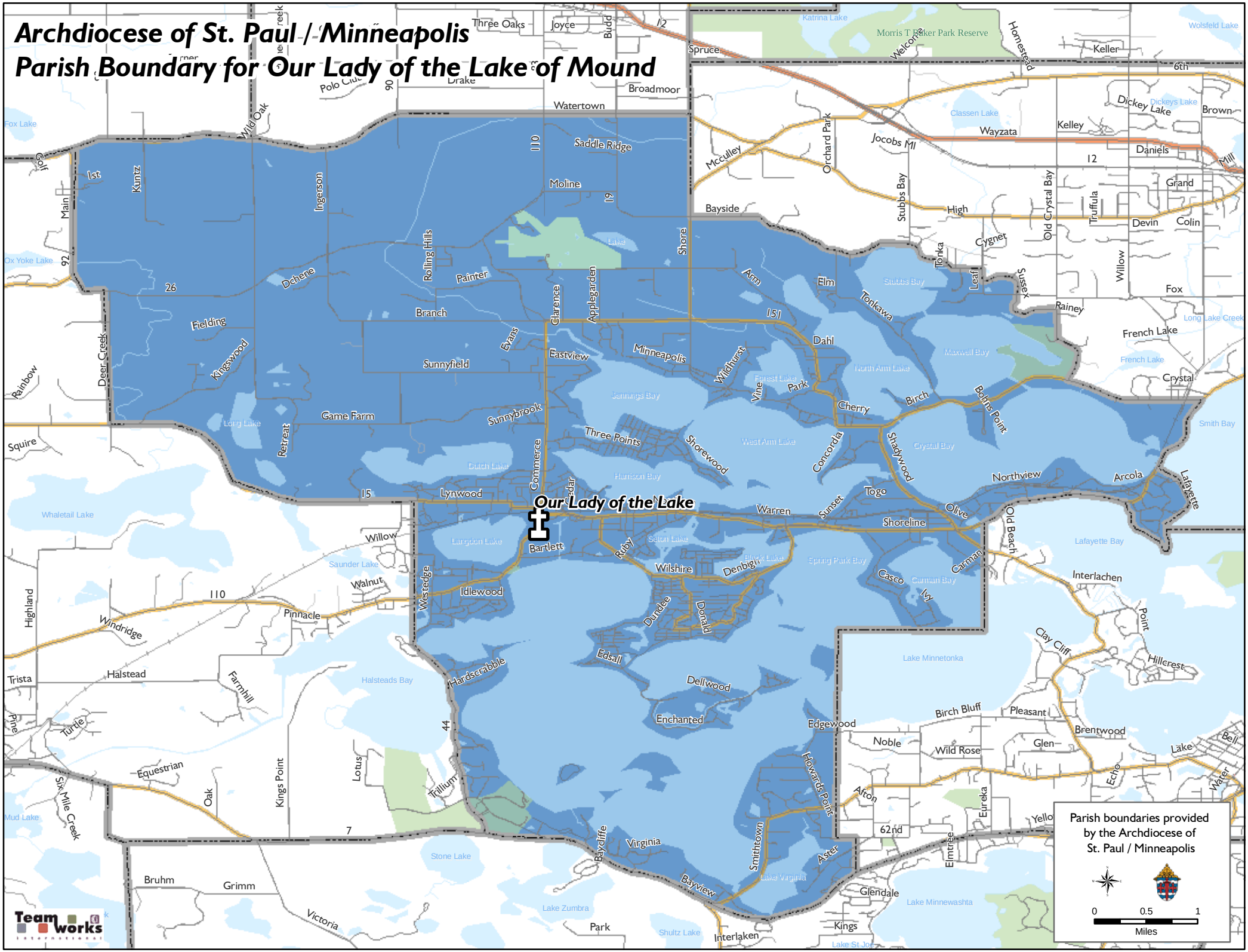Archdiocese of St. Paul / Minneapolis
Parish Boundary for Our Lady of the Lake of Mound